

\* PLOT AREA 1524 1/2 SQFT OR 141.81 m<sup>2</sup> PRO. FIRST FLOOR 610 SQFT 56.74 m<sup>2</sup>  
 EXG. PLINTH AREA 820 SQFT OR 76.27 m<sup>2</sup>  
 EXG. FIRST FLOOR 155 SQFT

KEY PLAN  
 SCALE MTS.

Planning Permit No. A/1243/91  
**APPROVED**  
 SUBJECT TO THE CONDITIONS IN THIS OFFICE LETTER.  
 No. A2/11978/91 Date 10-10-91  
 FOR MEMBER SECRETARY  
 MADRAS METROPOLITAN  
 DEVELOPMENT AUTHORITY  
 MADRAS 600 093

- WEATHERING COURSE
- PARAPET WALL
- R.C.C. ROOF SLAB C.C. 1:2:4 (4 1/2")
- R.C.C. LINTEL CUM SUNSHADE
- FLOOR FINISH IN CM: 1:4
- R.C.C. ROOF SLAB C.C. 1:2:4 (4 1/2")
- CEILING PLASTERING IN CM: 1:3
- FLOORING IN CM: 1:3
- EARTH FILLING
- R.R. MASONRY IN CM: 1:6
- C.C. 1:4:8
- SAND FILLING

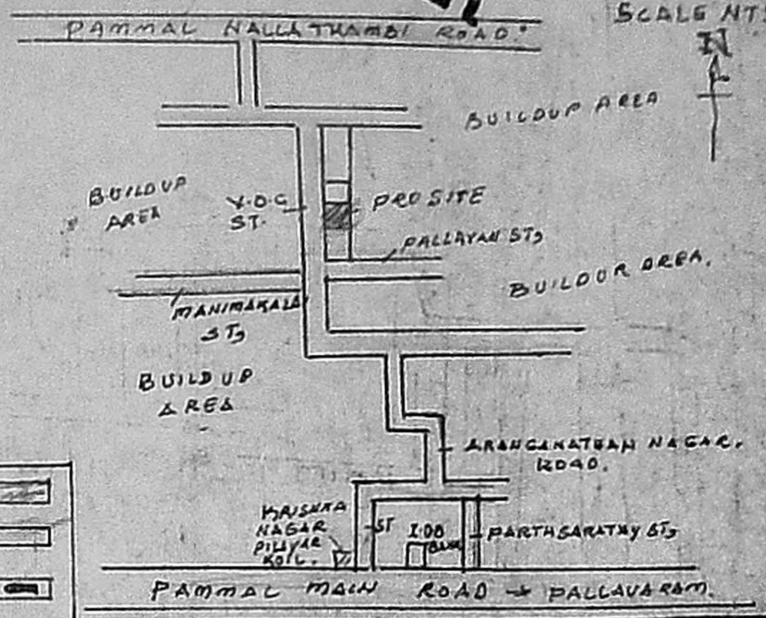

PLAN SHOWING THE PROPOSED ADDITIONAL & REGULATION OF EXISTING BUILDING IN PLOT NO. 4 IN Sy. NO. 54/1 OF PAMMAL VILLAGE AT V.O.C STREET 100, PAMMAL TOWN PANCHAYAT, SAIDAPET TALUK, CHENGAI ANNA DISTRICT. SCALE 1" = 8'-0", 1" = 16'-0"

NOTE APPROVED IN B.A. NO. 385/92-83  
 Date: 27.11.83. JOINERY DETAIL  
 M.R. NO: 741/82-88. W - WINDOW 4' 6" x 4'-0" (137 x 122)  
 B.A. 7883. 129. W - WINDOW 5' x 4'-0" 713 x 122  
 M.W.D.A. 72. V - VENTILATOR 2' x 3' (60 x 90)  
 O.S.R. 361. D - DOOR 3'-3" x 6'-6" (101 x 198)  
 PLOT NO: 4. D1 - DOOR 2'-6" x 6'-0" 76 x 183  
 EXG. BUILDING.

FRONT ELEVATION

SECTION ON A-B

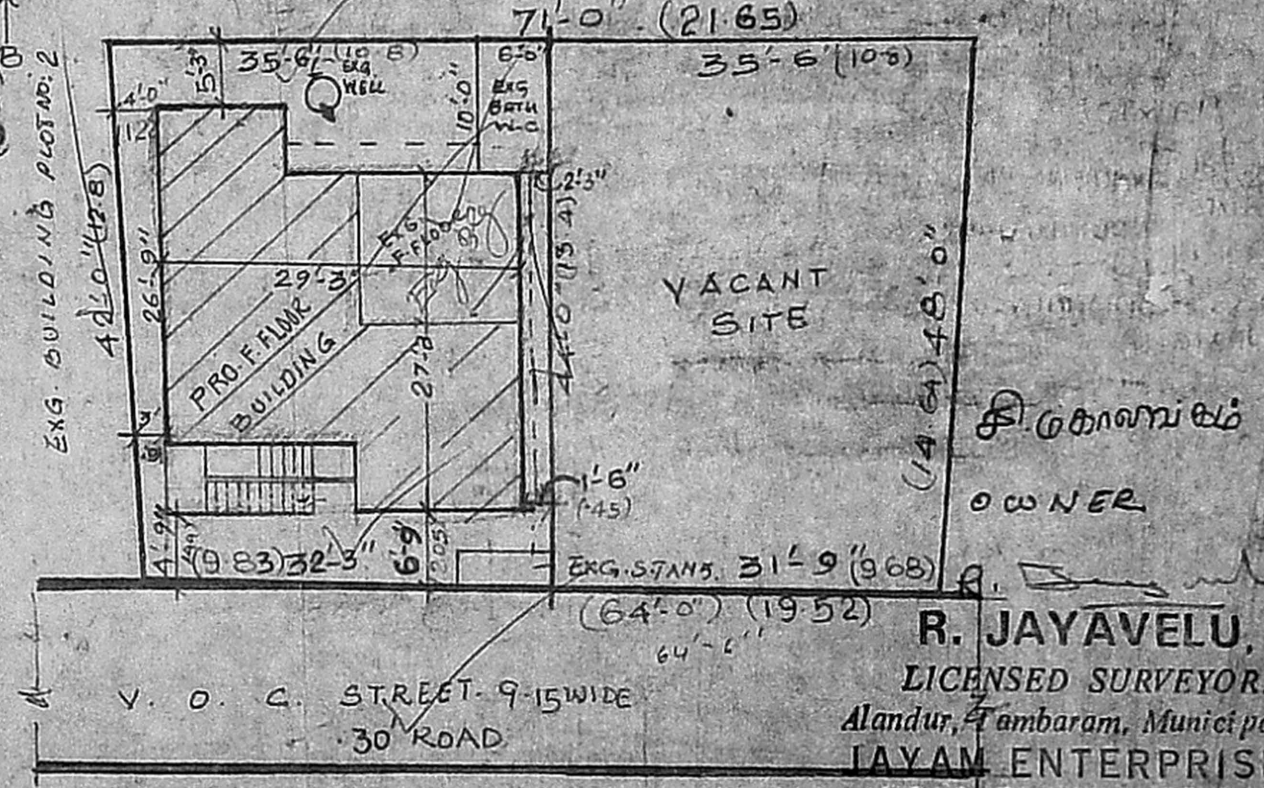
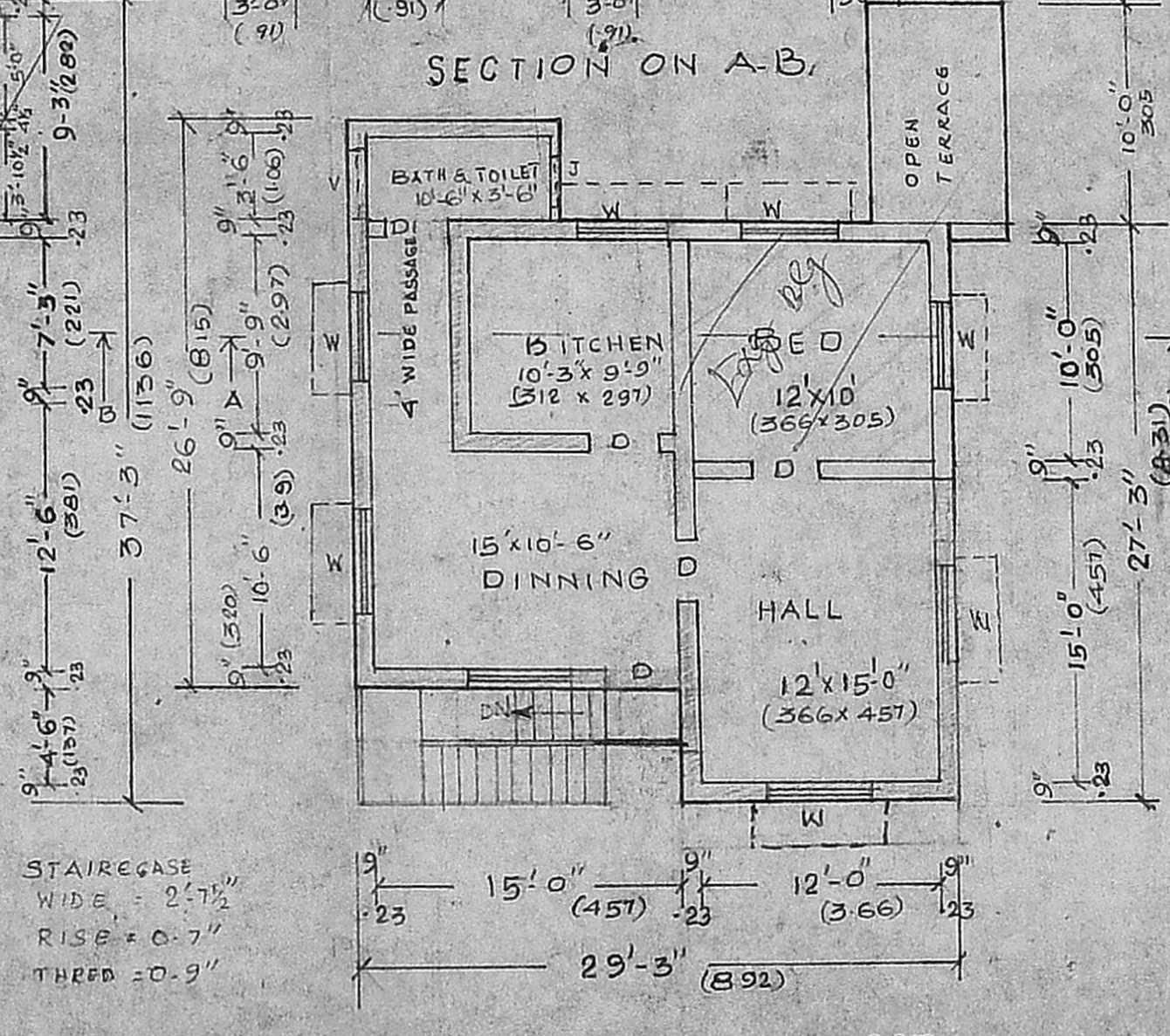
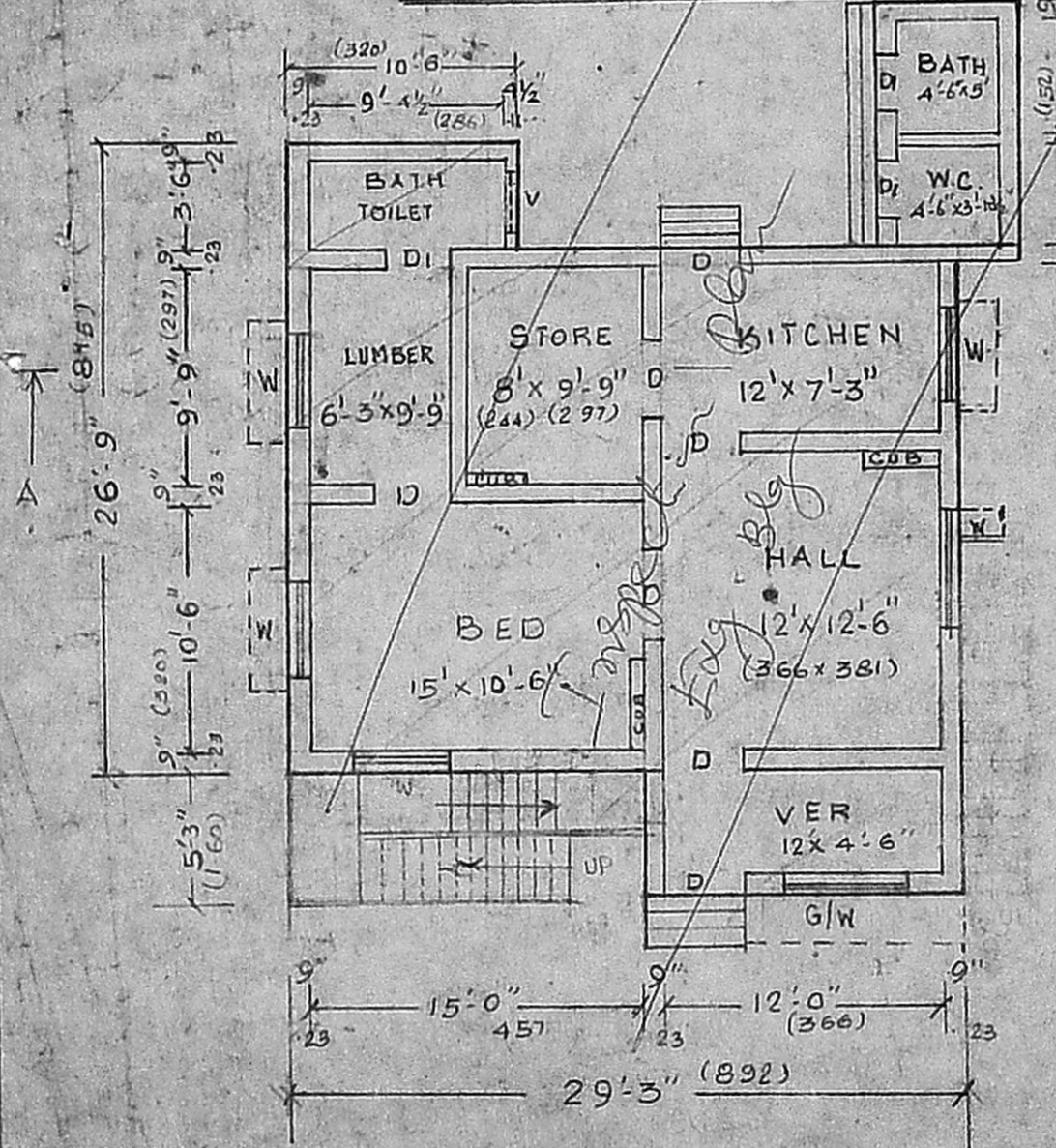

EXG. PLAN OF GROUND FLOOR.

PLAN OF FIRST FLOOR

RESIDUARY DETAILS & SITE PLAN  
SCALE 1" = 16'-0"

R. JAYAVELU,  
 LICENSED SURVEYOR.  
 Alandur, Tambaram, Municipality,  
 IAYAM ENTERPRISES  
 NO. 2, TANNERY STREET,  
 C. PALLAVARAM, MADRAS-600 083  
 L. SURVEYOR